

ALTO I

STONEY END - ACTO I

STONEY END

239

ALTO II

STONEY END - ALTO II

STONEY END

TENOR I (JAZZ)

3

A

8

B

C SOLO

Cm7 *Bm7* *Am7*

D(sus) *Gm7* *Am7* *Bm7* *E7* *Bm7*

E7 *Am7* *Bm7* *Cm7* *Am7* 2

(D) 6 Am⁷ Bm⁷ Am⁷ G Cm⁷

Bm⁷ Cm⁷ Bm⁷ (E) 8

4 (F) 6 1 1 ? //

(G) A TEMPO 2 RALL ...

STONEY END - TENOR I

TENOR II

STONEY END - TENOR II

STONEY END

239

BARI

- Staff 8:** Starts with a circled letter **E**, a bar with a fermata, a circled letter **F**, a bar with a fermata, and a melodic line.

STONEY END - BARI

STONEY END

239

TRUMPET I

STONEY END - TRPT. I

TRUMPET II

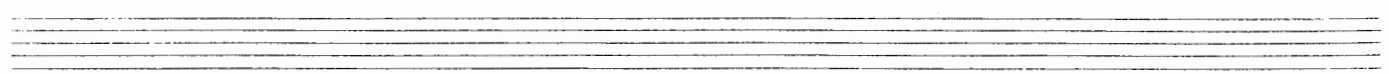

STONEV END - TRPT. II

STONEY END

239

TRUMPET III

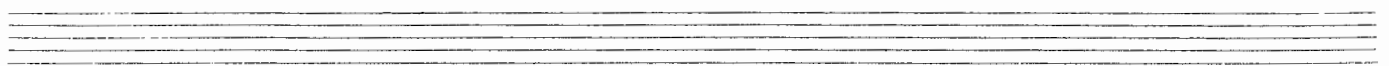

Empty musical staff.

Empty musical staff.

STONEY END - TRPT. III

TRUMPET IV

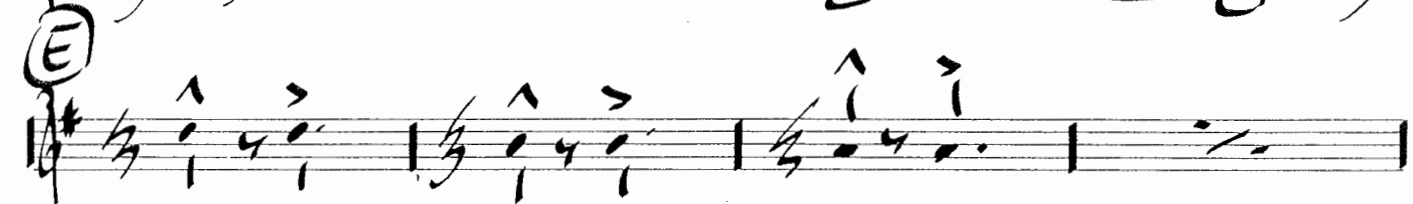
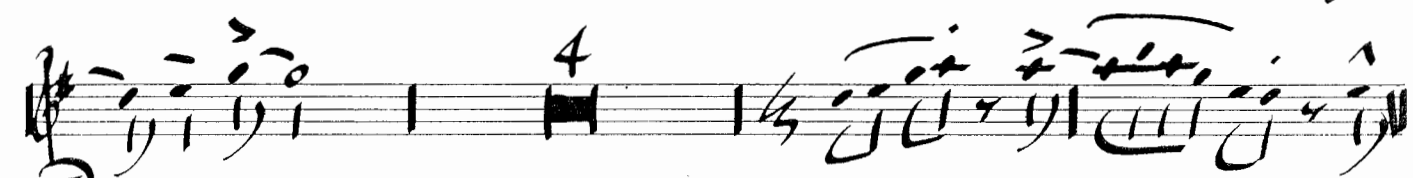
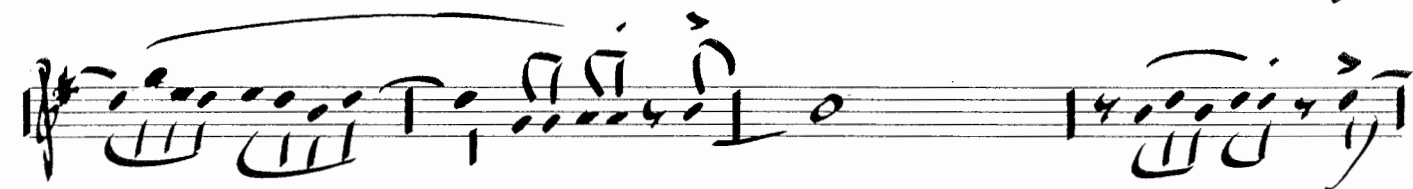
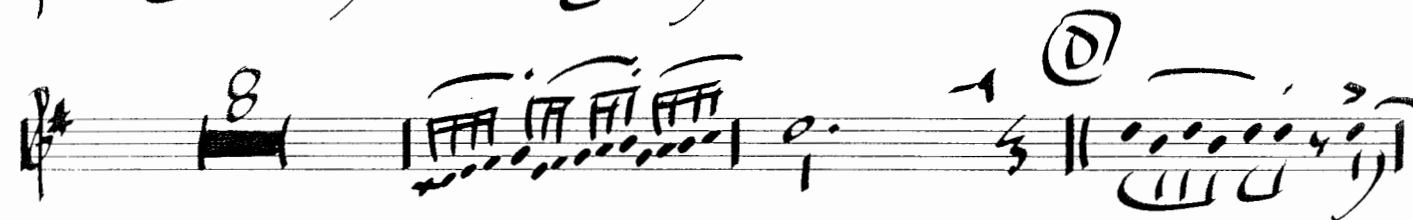
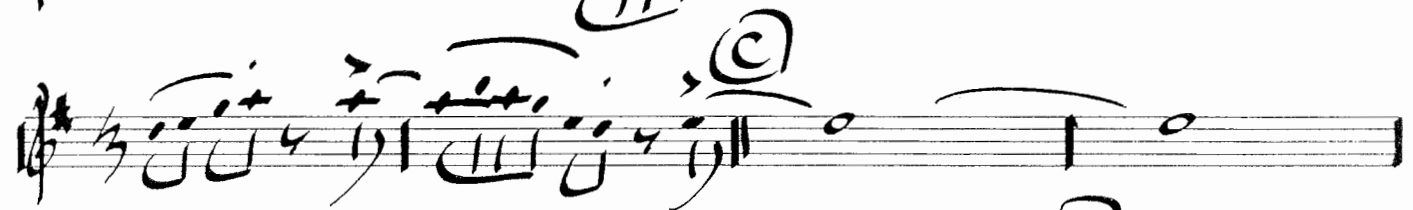
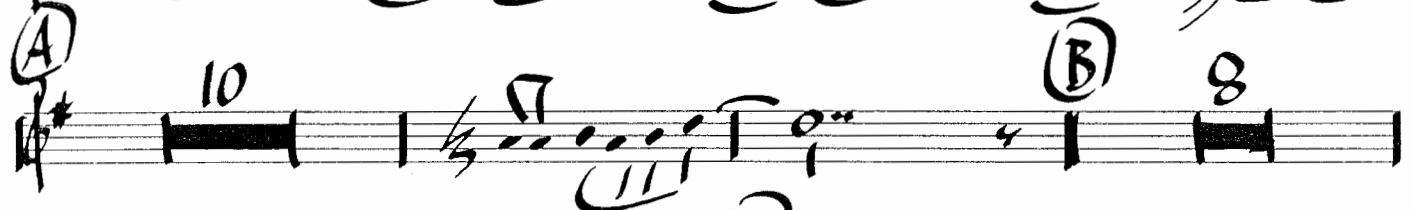
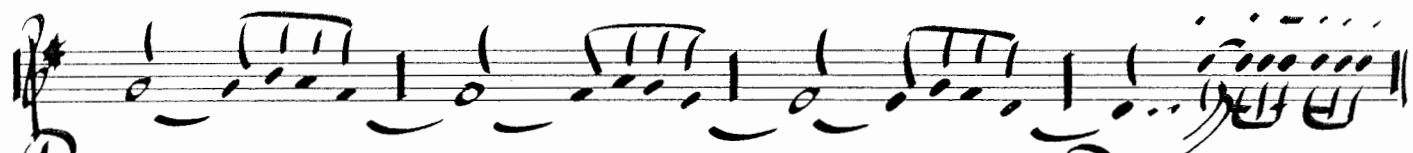
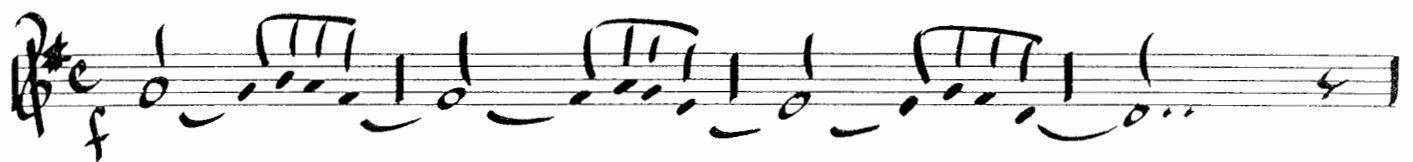

- Staff 1: Melodic line with accents.
- Staff 2: Rhythmic accompaniment with a '2' marking and a circled 'F'.
- Staff 3: Continuation of the melodic line.
- Staff 4: Melodic line with a 'Rit...' marking and a circled 'G' with 'A TEMPO' written below it.
- Staff 5: Melodic line with a double bar line.
- Staff 6: Melodic line with a double bar line.
- Staff 7: Melodic line ending with the word 'fine'.

STONEY END - TRPT. IV

TRUMPET V

STONEY END - TRPT. II

STONEY END

239

BONE I

mf

(A) || (B) 3

(C) ^{sc}

(D) 3

STONEY END - BONE I

BONE II

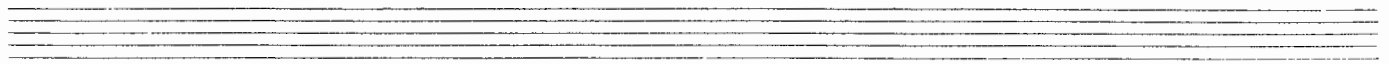

STONEY END - BONE II

STONEY END - BOWE II

BONE III

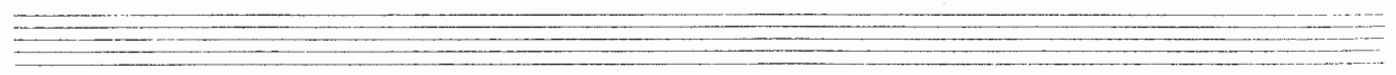

-2-

STONEY END - BONE III

STONEY END

239

BASS BONE

⑥ A TEMPO

STONEY END - BASS BONE

STONEY END

239

PIANO

E
 Bbmaj7 Am7 Gm7 C7sus

Fmaj7 Gm7 Am7 D7 Am7 D7

Gm7 Am7 Bbmaj7 Gm7 C7sus

F
 Fmaj7 Gm7 Bbmaj7 Am7 Gm7 C7 Fmaj7

Gm7 Bbmaj7 F/A Gm7 Am7 Bm7

RALL.....

G A TEMPO
 Bbmaj7 Am7 Bbmaj7 Am7

Fmaj7 Gm7 Bbmaj7 Am7 Gm7 C7 Fmaj7

Fmaj7 Gm7 Bbmaj7 Am7 Gm7 C7 Fmaj7

Fmaj7 Gm7 Bbmaj7 Am7 Gm7 Gbmaj7 Fmaj7

the fine

STONEY END - PIANO

STONEY END

239

GUITAR

System 1: Bm⁷ Am⁷ Gm⁷ C⁷ sus
sim...

System 2: Bm⁷ Am⁷ Gm⁷ C⁷ sus

System 3: Bm⁷ Am⁷ Gm⁷ C⁷ sus

System 4: Fm⁷ Gm⁷ Am⁷ D⁷ Am⁷ D⁷

System 5: Gm⁷ Am⁷ Bm⁷ Gm⁷ C⁷ sus

System 6: Fm⁷ Gm⁷ Bm⁷ Am⁷ Gm⁷ C⁷ Fm⁷

System 7: Gm⁷ Bm⁷ F/A Gm⁷ Am⁷ Gm⁷ F/A

System 8: Bm⁷ Am⁷ Bm⁷ Am⁷

E ^{-L-}
Bmaj7 Am7 Gm7 C7sus

Fmaj7 Gm7 Am7 D7 Am7 D7

Gm7 Am7 Bbmaj7 Gm7 C7sus

Fmaj7 Gm7 Bbmaj7 Am7 Gm7 C7 Fmaj7

Gm7 Bbmaj7 F/A Gm7 Am7 Bbmaj7

G A TEMPO ~~Rit.~~
Bbmaj7 Am7 Bbmaj7 Am7

Fmaj7 Gm7 Bbmaj7 Am7 Gm7 C7 Fmaj7

Fmaj7 Gm7 Bbmaj7 Am7 Gm7 Gm7 Fmaj7
U U

STONEY END - GUITAR

STONEY END

239

BASS

STONEY END - BASS

DRUMS

ROCK

(A)

(B)

7 MORE || PLAY 12 || PLAY 8 ||

f

mp (C) (TENOR)

FILL --- 7

|| PLAY 11 ||

(D)

(TENOR)

(E)

FILL --- 7

|| PLAY 6 | PLAY 6 || PLAY 11 ||

(F)

(G) A TEMPO

|| PLAY 6 | || PLAY 14 |

No ROLL...

TRIPLET

the fine

Four empty musical staves for drum notation.